

INSPIRED



THE
LAKE COUNTY
COMMUNITY
FOUNDATION

AN AFFILIATE OF
THE CHICAGO COMMUNITY TRUST

ANNUAL REPORT 2014



Why support a Community Foundation?

Mission Statement

The Lake County Community Foundation serves as a central resource to address community needs; a strategic partner for the nonprofit sector and a valued collaborator with donors to further the impact of their philanthropy.

Our mission is to improve the quality of life of the most vulnerable residents of the county by providing civic leadership, promoting collective philanthropy and partnering with our grant recipients.

Community foundations are focused on improving the quality of life in a specific geographic area, both immediately and in perpetuity, and possess unique expertise about the populations they serve. Building from this knowledge, community foundations have the flexibility to develop creative collaborations to meet broad community needs by partnering with individual donors, governments, corporations and other entities to develop new strategies for systemic change and lasting impact.



INSPIRED

by the needs in our community

As we reflect upon our first decade of service and look to our future, the board of The Lake County Community Foundation extends its gratitude for your support. Your investment in Lake County allows us to help our community's most vulnerable residents in deep and lasting ways—pooling our charitable dollars for the greatest possible impact. As we continue to address the persistent rise in poverty among our neighbors, we count on your generosity and partnership to foster opportunity for *all* who call Lake County home.

Thank you,

A handwritten signature in black ink, which reads 'A. Stewart Kerr'. The signature is fluid and cursive.

A. Stewart Kerr, Chair
The Lake County Community Foundation

Funded Communities 2004-2014



The Lake County Community Foundation, honoring a century-old tradition of community philanthropy, awards grants to nonprofit organizations that are addressing the most pressing needs of residents across the county. As a community philanthropic leader and steward of donor resources, the Foundation believes that large-scale social change requires strong leadership and strategic investments to ignite broad, cross-sector coordination.

Improving the Quality of Life for All Lake County Residents

The Lake County Community Foundation initiated a new strategic focus to align its grant-making strategy with the quality of life indicators articulated in Chicago Metropolitan Agency for Planning's comprehensive regional plan, GO TO 2040. The Foundation, in this way, can contribute to systemic change across our region. The Foundation seeks to advance four overarching priorities.

LIVABLE COMMUNITIES

- Achieve Greater Livability through Land Use and Housing
- Manage and Conserve Water and Energy
- Expand and Improve Parks and Open Space
- Promote Sustainable Local Food

HUMAN CAPITAL

- Improve Education and Workforce Training
- Support Economic Innovation
- Sustain the Health and Human Services System*

EFFICIENT GOVERNANCE

- Promote Advocacy and Public Policy*
- Enhance Access to Information
- Pursue Coordinated Investments

REGIONAL MOBILITY

- Increase the Commitment to Public Transit

* Sustaining the Health and Human Services System and Advocacy and Public Policy are priorities of the Foundation that fit within the Lake County context of quality of life indicators, but are not part of the Go To 2040 regional plan.

INSPIRED

by those we support



Zion Elementary School District 6

In partnership with families and the community, Zion Elementary School District 6 provides pre-K through 8th grade education. The District strives for academic excellence through teaching, empowering, advocating and motivating.

4,400

subsidized early childhood slots available for 17,000 children living in poverty in Lake County.

SOURCE: Rob Paral and Associates

The Foundation provides:

- Funding to support the development of a full-service community schools infrastructure throughout District 6.
- Connections to partners who play key supportive roles.
- Access to valuable resources and services that address Zion elementary students' and their families' specific needs.

Together with our stakeholders, we have:

Advanced the establishment of a the Full-Service Community School model—a nationally recognized strategy for overcoming the barriers of poverty by improving the conditions for learning. This involves ensuring that basic physical, social, emotional and economic needs of the district's 2,500 students and their families are met through partnerships with community agencies.



Mano a Mano Family Resource Center

Mano a Mano empowers immigrants and underserved families through quality programming that educates and links individuals to essential community resources.

46.4%

of children in Lake County were eligible for free and reduced lunch for the 2013-2014 academic school year

SOURCE: Illinois State Board of Education

The Foundation provides:

- Philanthropic support to launch a feasibility study to evaluate a potential multi-purpose social service and community center in the Round Lake area.
- Capacity-building support, leadership and board development.

Together with our stakeholders, we have:

Expanded programming and services for more than 4,000 predominantly Latino families with very limited English proficiency and an average annual household income of \$20,000.



Lake County Center for Independent Living

The Lake County Center for Independent Living provides advocacy, independent living skills training, peer mentoring and referral services to people with disabilities, empowering them to lead self-directed lives as valued members of the community.

27%

of Lake County residents rely on public transportation for work and daily activities

SOURCE: Lake County 2040
Transportation Plan

The Foundation provides:

- Funding to elevate the profile of regional mobility planning and expand a coordinated transportation model to the southeast quadrant of Lake County.
- Capacity-building support to connect communities to existing transit providers to coordinate services.

Together with our stakeholders, we have:

Established a leadership role and the resources to lead county and region-wide collaborative work with the potential to positively impact 700,000 residents through reduced congestion and improved and expanded transportation choices.



Affordable Housing Corporation of Lake County

Affordable Housing Corporation of Lake County provides communities and residents with the support to buy homes, improve homes and save homes from foreclosure in Lake County.

23.2%

of households in Lake County are severely rent-burdened.

2008-2012 SOURCE: REPORT ON ILLINOIS POVERTY, Heartland Alliance Social Impact Research Center

The Foundation provides:

- A grant to expand the Neighborhood Transformation project to Mundelein, which provided outreach and education services to families in the community, in addition to home renovations.
- Philanthropic support to leverage federal funds for the establishment of a Lake County Foreclosure Mediation Center.

Together with our stakeholders, we have:

Supported the launch of a Foreclosure Mediation Center in partnership with Lake County government, the courts system, the Lake County Arbitration Center, Prairie State Legal Services and the Center for Conflict Resolution. The center offers comprehensive services to more than 2,000 homebuyers, rehabilitation of more than 200 properties, and education and counseling to more than 10,000 households while reducing case processing time in half.



The Alliance for Human Services

The Alliance for Human Services is a coalition of Lake County organizations and individuals committed to improving the quality of health and human services.

35

organizations serving Lake County residents have come together through the Alliance to achieve collective impact.

SOURCE: alliancehslc.org.

The Foundation provides:

- Capacity-building support to formalize the organization.
- Connections to strengthen the Alliance and its members.
- Technical assistance to raise the Alliance's profile across the county.

Together with our stakeholders, we have:

Launched an organization with the stature and resources to mature into the “go-to” community leader for connecting and reinforcing the social service safety net in the county, and advocating on behalf of the sector around policy issues and funding opportunities.

INSPIRED

by those who lead by example



2014 Grant Recipients

■ The Alliance for Human Services	\$ 75,000
■ A Safe Place	\$ 25,000
■ Zion Benton Elementary School District 6	\$ 21,000
■ Waukegan Public Library	\$ 20,000
■ YouthBuild Lake County	\$ 15,000
■ UChicago Impact	\$ 10,500
■ The Ounce of Prevention Fund	\$ 10,000
■ Beacon Place	\$ 5,000
■ Hanul Family Alliance	\$ 5,000
■ Zion Benton Children's Service	\$ 5,000
■ Waukegan Park District	\$ 2,000

For detailed descriptions of organizations and grants, please visit: www.lakecountycf.org/node/222699

“I am very comfortable knowing that my gift is being stewarded by the Foundation and will live on through the causes I care about the most.”

- Joan DePree, Donor Advised Fund holder

Funds at The Lake County Community Foundation

- Adeline Steans Morrison Fund
- Basic Human Needs Fund
- BKidz Fund
- Field Partners Fund
- First Presbyterian Church of Lake Forest Lake County Fund
- Jamee and Marshall Field Fund
- J.P. DePree Family Fund
- The Lake County Community Foundation Endowment
- Lake County Early Childhood Fund
- Lake County Humane Society Fund
- Paul Daube Scholarship Fund
- Ragdale Cornerstone Fund
- Ravinia Centennial Fund
- Reusché Family Fund for PADS Lake County
- Robert F. Reusché Operating Endowment
- Sean Warnecke Memorial Fund
- Sedgebrook Benevolent Care Fund
- Sedgebrook Scholars Fund
- Winthrop Harbor Education Fund

To learn how you can establish a Donor Advised Fund, please contact Maggie Morales, Manager of Community Engagement, at **847-377-0520 x 22** or maggie@lakecountycf.org.

INSPIRED

by our history

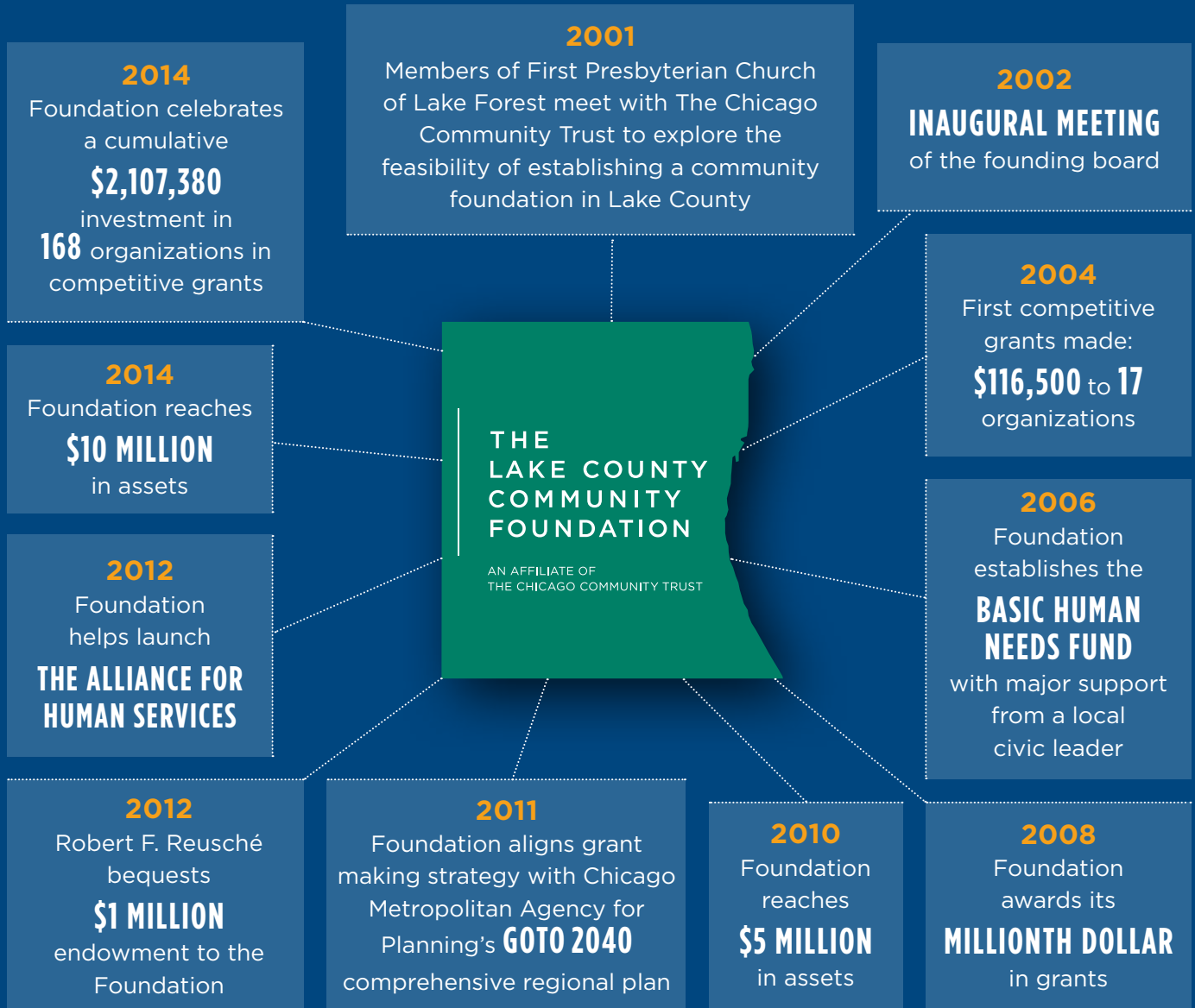

INSPIRED

by those who give

The Lake County Community Foundation expresses its profound gratitude to all of the individuals, families, organizations, businesses and foundations who have partnered with us to create lasting impact in our community. The following list includes donors who made contributions between October 1, 2013 to September 30, 2014.

- | | | | |
|---|--|---|--|
| Mr. and Mrs. Anthony Abate,
<i>in memory of Robert Gorenflo</i> | Mr. and Mrs. J. Douglas Berto
Bessemer Trust | Ms. Paula Chevon
The Chicago Community Trust | Mr. G. Grant Duncan
Ms. Mary Ellen Dwyer, <i>in memory of Robert Gorenflo</i> |
| Mr. and Mrs. Martin E. Ackerman | Ms. Inge Bischoff, <i>in memory of Charles Dierbach</i> | The Chicago Community Foundation | Mr. George Dyer |
| Mr. and Mrs. Gil Adams | Mr. Walter K. Blake* | Mr. and Mrs. Neal Cohen | Erika G. Eddy |
| Ms. Doris M Anderson | Nancie Blatt Trust | Ms. Ilene Cole | Mr. Bernard Edelman |
| Ms. Mary F. Ankrom | Mr. and Mrs. Leonard Bloomfield | Donna and Larry Connolly | Ms. Mildred Duhrkopf Elliott,
<i>in memory of Charles Dierbach</i> |
| Anonymous | Elisabeth Blum Living Trust | Ms. Carolyn C. Cook | Mildred Duhrkopf Elliott Trust |
| Mr. Vernon Armour | Mr. and Mrs. Howard B. Blumenthal | Ms. Aliza J. Gilbert and
Mr. Martin Coonan, <i>in memory of Herb Grindel</i> | Mr. Irwin M. Elman |
| Mr. and Mrs. V. Kelley Armour | Stevie and Porter Boggess | Marvin and Gwen Cooper*
Living Trust | Ms. Adrienne L. Engleson |
| Mrs. Judy Armstrong | Ms. Jane G. Boutet | Mr. and Mrs. Thomas E. Cooper,
<i>in honor of Kitty Lansing and Bob Reusché*</i> | Mr. and Mrs.* Ronald E. Ericksen |
| Ms. Patricia Auch, <i>in memory of Herb Grindel and Charles Dierbach</i> | Mr. and Mrs. Alvin Brandwein | Margaret K. Crane Trust | Dr. and Mrs. James C. Erickson III |
| Mr. and Mrs. Michael Azark,
<i>in memory of Herb Grindel</i> | Mr. and Mrs. Warren A.
Breckenridge Jr., <i>in memory of Florence Johnson, Dee and Carl Farinella, Muriel Rose, Herb Grindel, and Frank L. Baasch</i> | Mr. and Mrs. Terence R. Cummings | Mr. and Mrs. Perry J. Esslinger,
<i>in memory of Herb Grindel</i> |
| Mr. and Mrs. Burton L. Babeth | Ms. Dolores Brendel | Ms. Suzanne D. Dalton | Mr. and Mrs. Richard Ettlinger |
| Mr. Eugene Bader | Mr. and Mrs. John J. Brennan | Mr. and Mrs. Gary Davidson,
<i>in memory of Herb Grindel</i> | Ms. Patricia J. Evans |
| Mr. and Mrs. Albert Baker,
<i>in memory of Herb Grindel</i> | Mr. Merwyn B. Brodsky | Mr. and Mrs. Steven E. Davis,
<i>in memory of Herb Grindel</i> | Mr. and Mrs. Laurence P. Feldman |
| Ms. Dolores F. Banderowicz | Ms. Elaine Bronstein | Ms. Catherine Denckla | Ms. Louise Fields, <i>in memory of Herb Grindel</i> |
| The William C. Bannerman
Foundation | Mr. Ben C. Brostoff | Mr. David R. Denis | Ms. Deborah Finn, <i>in memory of Herb Grindel</i> |
| Barr Fund | Ms. Annette Brown | Nancy M. DePree Revocable Trust | Mr. and Mrs. Richard G. Fischl |
| Ms. Freddi Barrett | Mr. and Mrs. Raymond Bryant,
<i>in memory of Herb Grindel</i> | Mr. and Mrs. Earl L. Deutsch,
<i>in memory of Herb Grindel</i> | Ms. Barbara A. Fisli, <i>in memory of Robert Gorenflo</i> |
| Mr. Seymour N. Bartlett | Buchanan Family Foundation | Ms. Elaine Diamond | Ms. Ruth W. Flower |
| Mr. Charles L. Bartmann Jr. | Ms. Maree G. Bullock | Ms. Evelyn Dill | Mr. Craig S. Fox |
| Mr. Sidney Bass | Mr. and Mrs. Vincent J. Buonanno | Mr. Lawrence E. Doherty | Mr. and Mrs. R. Gerald Fox |
| Mr. and Mrs. Arthur Bauman | Mr. J. Melfort Campbell | Ms. Adrienne Doppelt, <i>in memory of Herb Grindel</i> | Ms. Pauline J. Friedman |
| Ms. Mary F. Bazell, <i>in memory of Herb Grindel and Charles Dierbach</i> | Mr. Bert Carstens | Mr. and Mrs. Howard J. Duboe,
<i>in memory of Herb Grindel</i> | Mr. and Mrs. Calvin Frost |
| Francis Beidler III and Prudence R.
Beidler Foundation | Mr. and Mrs. Nicholas D. Chabraja | Mr. and Mrs. James L. Dubrow | Mr. and Mrs. William D. Frost |
| Mr. and Mrs. Charles Benedetti | Mr. and Mrs. Henry T. Chandler | | Mr. and Mrs. Michael M. Froy |
| Ms. Jacqueline S. Berman,
<i>in memory of Herb Grindel,
Robert Gorenflo and Jim Getz</i> | Mr. and Mrs. Robert K. Chen | | Mr. and Mrs. Roland Fulde |
| | Mr. and Mrs. Peter B. Cherry | | Mr. and Mrs. W. Kent Fuller |

Mr. James Futrell
Mr. Donald H. Garbowicz
The Honorable Susan Garrett and
Mr. Scott Garrett
Garrett Family Foundation
Mr. John Geiringer
Ms. Rose Gilbert, *in memory of
Herb Grindel*
Ms. Norma S. Glass, *in memory
of Herb Grindel*
Mr. and Mrs. James Glasser
Mr. Paul Goldstein*, *in memory
of Herb Grindel*
Mr. Eugene T. Golemo
Shirlee Golub Trust
Mr. and Mrs. Terry M. Goodman
Ms. June E. Gooris
Ms. Eleanor S. Gordon
Mrs. Regis Gorenflo
Ms. Patricia W. Gorman
Gorter Family Foundation
Ms. Jean Green
Mr. and Mrs. Norman Greenberg,
in memory of Herb Grindel
Mr. and Mrs. Robert J. Greenebaum
Mr. and Mrs. Sidney Greisman,
in memory of Herb Grindel
Ms. Hannah Judy Gretz
L.G. Grimshaw
Mrs. June Grindel, *in memory
of Robert Gorenflo and Paul
Goldstein*
Ms. Bambi Wessel and
Mr. Kevin Groh, *in memory of
Herb Grindel*
Mr. and Mrs. Joseph Groner
D&M Grumhaus Fund
Mr. Donald Hahn
Mrs. Serna R. Hahn
Mr. and Mrs. Gregory M. Hall
Nancy Hall Revocable Trust
Ms. Shelle E. Hamer, *in memory
of Herb Grindel*
Mr. Gerald B. Handler
Mr. and Mrs. Mark A. Hardy
Ms. Doris L. Harkaway
Mr. and Mrs. Philip Hartung
Ms. Mary Ann Hass
Ms. Barbara M. Hause

Bruce D. and Leone Heimark Trust
Mr. and Mrs. Jon H. Helm,
in memory of Charles Dierbach
Mr. and Mrs. Samuel J. Henry
Mr. and Mrs.* Alexander C. Hering
Mr.* and Mrs. Michael F. Herlihey
Ms. Elinore Herskee
Ms. Tracey L. Hickey, *in memory
of Herb Grindel*
Highland Park High School
Counseling Department,
in memory of Herb Grindel
Mr. Peter Holland
The D. T. Hollenbeck Trust
Joel and Carol Honigberg Fund
Ms. Katherine J. Hoover
Yvonne F. Hopson Trust
Mr. and Mrs. Richard M. Horn,
in memory of Herb Grindel
Mr. and Mrs. B. David Howe
Ms. Eugenia M. Huggins
Helen J. and Allen I. Hunting
Foundation
Ms. Anne Hunting
Ms. Doris H. Hunzinger, *in memory
of Paul Goldstein*
Mr.* and Mrs.* Richard Hvale
Mr. and Mrs. Herbert Hymen
Mrs. Ellen Hyndman
Ms. Margie J. Jamison
Mr. and Mrs. Ralph Jensen
Alvin S. Johnson Living Trust
Mr. Bruce J. Johnson
Mr. and Mrs. Kenneth B. Johnson
JP Morgan Chase Foundation
Matching Gift Program
Mr. and Mrs. Karl Kaesdorf
Ms. Barbara Kahn
Lorraine A. Kaiser Living Trust
Mr. John J. Kanya
Ms. Brenda E. Kaplan, *in memory
of Herb Grindel*
Mr. and Mrs. Martin G. Karac
Mr. Alvin Karlin
Ms. Barbara B. Kearney
Mr. and Mrs. Stephen Keen
Jeanne L. Keeshin Revocable Trust
Dr. and Mrs. Daniel Kelly

Mr. William E. Kelly
Mr. Christopher Kennedy
Ms. Mary Kerr
Mr. and Mrs. A. Stewart Kerr
Mr. Douglas Kinney Jr.
Ms. Patricia Kleeman
Harriet B. Klinger, Trust
Karl Knauz Motors, Inc.
Ms. Patricia A. Koerner
Mr. and Mrs. Robert Krebs
Mr. and Mrs. William Lang
Mr. and Mrs. Robert T.E. Lansing
Mr. Stuart Lansing, *in honor of
Kitty Lansing*
Ms. Edith M. Larsen, *in memory
of Jim Getz*
Mr. Robert L. Larson
Ms. June Lauter*, *in memory of
Robert Gorenflo, Paul Goldstein
and Carl Farinella*
Ms. Audrey E. Lehmann
The Lehrman and Levin Family,
in memory of Herb Grindel
Martha J. Lemcoe Revocable Trust
Ms. Miriam Lerner
Ms. Mary Ellen Leroy
Ms. B. J. Leslie
Ms. Elsa T. Levi, *in honor of Caroline
Springer and In memory of
Paul Goldstein*
Mr. and Mrs. Laurence Levin
Mr. S. David Levine
Ms. James Levy
Mr. Kenneth G. Levy
Ms. K. Lewandowski, *in memory
of Robert Gorenflo*
Mr. Thomas C. Liebman
Life Care Services
Mr. and Mrs. John Lillard
Lincolnshire Senior Care, LLC
Mr.* and Mrs. Gerhard H. Lingner
Mr. and Mrs. P.K. Lipson,
*in memory of Herb Grindel,
Robert Gorenflo, Carl Farinella
and Paul Goldstein*
Mr. and Mrs. Edward Lobus
Mr. and Mrs. Horacio Lopez
Michael W. Louis Charitable Trust

Mr. and Mrs. Michael A. Lovett,
in memory of Herb Grindel
Mr. and Mrs. Donald G. Lubin
MACFUND
Mr. David O. MacKenzie
Ms. Mardie MacKimm
Ms. Irene B. Magida
Mr. and Mrs. Vincent J. Manna
Ms. Muriel F. Marks
Ms. Elisabeth Martin
Mr. and Mrs. Eugene Martin
Ms. Elaine T. Massel
Ms. Mary N. Matthei
Ms. Laura June McCotter
Ms. Dolores G. McGowan
Mr. and Mrs. Clyde J. McKerlie
Ms. Elizabeth I. McLean
Dr. Sally Walshe and
Mr. Thomas McMenamin
Mr. Sylbert H. McNamee
Mr. Robert J. Medved
Mr. and Mrs. Richard Merrifield
Ms. Barbara J. Merritt
Mr. and Mrs. Robert Michels,
in memory of Herb Grindel
Mr. and Mrs. Stephen Michels,
in memory of Herb Grindel
Ms. Alice E. Miller
Ms. Kathryn Moeller
Dr. and Mrs. Frank T. Mohr
Mr. Alexander Monko
Mr. and Mrs. George E. Monroe,
in memory of Herb Grindel
Mr. and Mrs. James Moore
Mr. and Mrs. Jaime Morales Jr.
Mr. and Mrs. Joseph Moreland
Mr. James J. Morgan
Harold M. & Adeline S. Morrison
Family Foundation
Ms. Helen Morrison
Ms. Lois Morrison and
Mr. Justin Daab
Mr. and Mrs. Seymour Motel,
in memory of Paul Goldstein
Mr. Gary Mowder
Mrs. Mariann B. Mueller
Ms. Karen Stoneman and
Mr. Dennis Munk

Ms. Geraldine M. Murrow
Ms. Carol S. Nee
Mr. and Mrs. Roy Nelson
Ms. Jean M. Noble
Ms. Margaret E. O'Brien
Ms. Rena Olenick
Dr. Nora C. O'Malley
Ms. Lois A. Ostrander
Ms. Marilyn B. Owen
Ms. Irene P. Paja
Mr. and Mrs. Steven T. Papastathis,
in memory of Herb Grindel
Mr. and Mrs. James Parker
Mrs. Tanya L. Paullin*
PERT Foundation
Ms. Karen Robertson and
Mr. Stephen Pflaum
Ms. Ruth C. Pollans, *in memory of
Herb Grindel, Robert Gorenflo,
Carl Farinella, and Paul Goldstein*
Mr.* and Mrs. George Porretta
Regina Lensing Prag Trust
Mr. and Mrs. Steven M. Prebish,
in memory of Herb Grindel
Mr. Kjell H. Quist
Mr. Irwin Racine, *in memory of
Robert Gorenflo, Carl Farinella
and Paul Goldstein*
Mr. Louis B. Raffel
Mr. and Mrs. George Ranney Jr.
Red Bird Hollow Foundation
Mr. and Mrs. Jeffrey Regan
Peggy and Phil Reitz
Mr. and Mrs. Alec Reusché
Ms. Anne Reusché
Ms. Cynthia Reusché
Mrs. Mary Reusché
Mr. and Mrs. Thomas Reusché
Mr. and Mrs. Michael Rhoades
Ms. Marcia Richman Roth
Mrs. Wendy Richter
Mr. James S. Riggio
Ms. Ennedy Rivera
William J. Roberts Trust
Mrs. Missy Romanoff
Milton H. Rose Revocable Trust
Ms. Gloria Rosenbaum

Ms. Merle Rosenberg, *in memory
of Robert Gorenflo*
Rosenberg Family 2003
Declaration of Trust
Ms. Lorraine M. Rothermel
Mr. and Mrs. Harold Rothschild
Ms. Sharon Rothstein
Ms. Janis E. Rouda
Ms. Lois J. Rozak
Ms. Sherri Sabitt
Ms. Ruth Saffro, *in memory of
Herb Grindel, Carl Farinella, Robert
Gorenflo and Paul Goldstein*
Mr. and Mrs. John Salata
Verie E. Sandborg
Mr. and Mrs. Robert W. Satterfield
Ms. Terri Voss and
Mr. Jerry W. Savitt
Patrick J. Scallon Trust
Mr. and Mrs. Jim Scheyer,
in memory of Herb Grindel
Ms. Trude Schnitzer
The John & Kathleen Schreiber
Foundation
Ms. Loretta Grennon and
Mr. Stephen Schutt
Sedgebrook at Lincolnshire
Seven "C" Foundation
Mr. and Mrs. Michael Shanahan
Mr. and Mrs. Jonathan A. Shapiro
Ms. Janice K. Becker and
Mr. David Shaw
Ms. Ann T. Shields
Mr. and Mrs. Donald G. Sherman
Mr. and Mrs. Leonard L. Sherman,
*in memory of Herb Grindel,
Charles Dierbach, and Robert
Gorenflo*
Mr. and Mrs. Steven Shlensky,
in memory of Herb Grindel
Ms. Lynda Shockley
Mr. and Mrs. F. James Short
Mr. and Mrs. Eugene F. Sikorovsky
Ms. Laura Silverman-Bass
Ms. Lois Ann Simms
Mr. Richard D. Sinsheimer
Mr. and Mrs. Michael Slattery
Ms. Dona Slingerland
Ms. Geraldine F. Smith

Mr. and Mrs. Lewis P. Smith
Ms. Nancy Dominicis and
Mr. Richard H. Smith
The Society of the First Presbyterian
Church of Lake Forest
Betty M. Soren Declaration of Trust
Mr. and Mrs. Fred Sorkin,
in memory of Herb Grindel
Ms. Jeanne M. Sorrentino
Ms. Lorraine Sossin, *in memory
of Herb Grindel*
Ms. Catherine L. Spevok
Dr. Robert Stanley
Mr. and Mrs. Harrison I. Steans
Dr. and Mrs. Kasiel Steinhardt
Mr. Michael Stephanidis
Mr. and Mrs. Bruce G. Stern
Mr. and Mrs. Sheldon Sternberg
Mr. and Mrs. Edwin L. Stone
Ms. Catherine Stucka
Mr. and Mrs. Byron M. Sturt
The Sutton Revocable Family Trust
Mr. and Mrs. James E. Swab
Mr. and Mrs. Phillip F. Swift
Mr. Stewart Swift
G.M. Szostak
Ms. Dominica Tallarico
Ms. Marlene Tambourine
Edward R. Teske Revocable
Living Trust
Eva Thalheimer Revocable Trust
Mr. and Mrs. Michael J. Thomas,
in memory of Charles Dierbach
Mr. and Mrs. Robert Thornburgh
Ms. Suzanne Thurston
Stanley Tolin Trust
Ms. Phyllis A. Totcke
Dennis W. Trettel Trust
Mr. and Mrs. John H. Trustdorf
Mr. and Mrs. Gregory Uhen,
in memory of Herb Grindel
Ed Uihlein Family Foundation
Ms. Mary S. Urban
Mr. and Mrs. Charles G.
Van Wiggeren, *in memory of
Herb Grindel*
Ms. Jean K. Vanderlinde
Mr. and Mrs. Richard VanDerveer

Ms. Margaret R. Vernon
Mr. and Mrs. Michael O. Vernon,
in memory of Robert Gorenflo
Mr. and Mrs. Melvin H. Wachspress
Mr. and Mrs. Michael E. Wager
Mr. and Mrs. Arthur Ward
Richard C. Warner TTEE
Dr. Girard W. Weber
Mr. and Mrs. Joseph B. Weber,
in memory of Herb Grindel
Mr. and Mrs. William P. Weber,
in memory of Paul Goldstein
Wiedman Trust
Mrs. Florence F. Wheeler
Ms. Grace L. Whisler
Ruth M. White Revocable Trust
Mr. and Mrs. Robert James Williams
Winthrop Harbor School District #1
Ms. Harriett F. Wolf
Mr. John C. Wood
Wood Family Foundation
Dr. and Mrs. Eugene Woroch
Mr. Joseph Yashon, *in memory of
Herb Grindel and Paul Goldstein*
Ms. Bobette B. Zacharias*
Ms. Helen V. Zimmerman
Mr. and Mrs. John Zobus
Grace A. Zuba Trust

* Deceased

INSPIRED

by those who lead

FOUNDING BOARD OF DIRECTORS

John L. Anderson, *Chair*
Prudence R. Beidler
Charles M. Brennan III
R. Gerald Fox
Richard L. Keyser
Harry M. Jansen Kraemer Jr.
Robert D. Krebs
Donald G. Lubin
Robert McCormack
Eben Morgan*
Adeline S. Morrison
Gretchen J. Naff
Aurie A. Pennick
Victoria Ranney
Robert F. Reusché*
Stuart L. Scott
Richard L. Wambold
Miles D. White
John S. Wineman Jr.
James Wintrode
Michael Zafirovski

* Deceased

EXECUTIVE SEARCH COMMITTEE

Thomas P. McMenamin, *Chair*
Miah H. Armour
Judy Armstrong
Teresa Bartels
Kenneth Buchanan
Martha Hinchman
A. Stewart Kerr
R. Henry Kleeman
Adeline S. Morrison
Anne Reusché

BOARD OF DIRECTORS 2014

A. Stewart Kerr, *Chair*
Thomas P. McMenamin, *Vice Chair*
Horacio Lopez, *Treasurer*
Miah H. Armour, *Secretary*
Judy Armstrong
Marvin Bemby
Bert Carstens
C. Lawrence Connolly
The Honorable Susan Garrett
John Geiringer
Anne Reusché
Ennedy Rivera
Dominica Tallarico
Shaunese Teamer
Jerry W. Weber, Ph.D.

LEADERSHIP COUNCIL

John L. Anderson
Teresa Bartels
Prudence R. Beidler
Loren Dixon
Marshall Field V
Fredric B. Lesser
John Lillard
James Mayhall
Jean Mohr
Adeline S. Morrison
Victoria Ranney
Anne Reusché
Thomas Sabatino
Susan Wright

STAFF

Maree Bullock
Interim Executive Director
Maggie Morales
*Manager of Community
Engagement*
Wendy Richter
Administrative Assistant

Special thanks to:
William Brassil, Creative Commune
Esther J. Cepeda, EeJayCee, Inc.

To learn more about how the Foundation is improving the quality of life
in Lake County, please visit our website at www.lakecountycf.org

Are you
INSPIRED
to make a difference with us?

THE
LAKE COUNTY
COMMUNITY
FOUNDATION

AN AFFILIATE OF
THE CHICAGO COMMUNITY TRUST

114 South Genesee Street, Suite 505
Waukegan, IL 60085

